

# Contents

Volume 9  
Number 38  
January 5-11,  
1995

## Staff

Editor **Jim Mullin**  
Managing Editor **Tom Finkel**  
Associate Editor **Michael Yockel**  
Assistant Editor **Art Levine**  
Music Editor **Greg Baker**  
Staff Writers **Elise Ackerman**,  
**Steven Almond**, **Todd Anthony**,  
**Tom Austin**, **Judy Cantor**, **Jim DeFede**,  
**Kathy Glasgow**, **Donald W. Pine**, **Kirk Semple**  
Copy Editors **Ann Clark Espuelas**,  
**Bob Weinberg**  
Calendar Editor **Georgina Cárdenas**  
Listings Specialist **Elizabeth Martinez**  
Proofreader **Christine Tague**  
Contributors **Jen Karetnick**,  
**Pamela Gordon**  
Editorial Department Administrator  
**Estela Cabrero**  
Art Director **Brian M. Stauffer**  
Production Manager **Carla Peters**  
Assistant Production Manager  
**Charles Masella**  
Editorial Layout **Ray Villarosa**  
Production **Sara Kubik**, **Marcy Mock**, **Denise Serrano**  
Production Intern **Brandi Montgomery**  
Circulation Manager **Emerson Fales**  
Circulation Assistant **Clarence Jones**  
Advertising Director **Patrick Flood**  
Senior Account Executives **Carolina Falla**,  
**Shari Gherman-Rance**  
Account Executives **Alina Blanco**,  
**Beth Brandes**, **Kara Harris**, **Steen Lawson**,  
**Jacqueline Lim**, **Kyle Martell**, **Jenni Price**,  
**Richard Santelises**, **Frank Tomasino**, **Claudia Valencia**  
Account Managers **Hillary Crane**,  
**Andrew Polsky**  
House Account Manager **Luis de Cardenas**  
Sales Assistant **Jennifer Granat**  
Sales Administrator **Diane Maxwell**  
Sales Secretary **Julie Ahern**  
Ad Designer **J.P. Robinson**  
Contributing Ad Designer  
**Vivian Galainena**  
Classified Advertising Director  
**Maureen Bohannon Olson**  
Classified Department Administrator  
**Juan Saborido**  
Senior Classified Account Representative  
**Joanne Morrow**  
Classified Advertising Representatives **Carl Brunswick**, **Alex Budyszewick**,  
**Tracey Burger**, **Emilio Cernuda**, **Kevin Montgomery**, **Jeff Saylor**  
Romance Director **Gaby Rios**  
Romance Administrator  
**Jennifer Velazquez**  
Business Manager **Maria Cabrera**  
Accounting Supervisor **Michelle Fabelo**  
Classified Accountant **Moses A. Betancourt**  
Accounting Clerks **Beatriz Avellan**,  
**Orlando Hislop**  
Computer Systems Specialist  
**Kevin Mitchell**  
Front Desk Administrator  
**Barbara C. Garcia**  
General Manager **Irene T. Bustamante**  
Publisher **Greg Stier**  
  
New Times mailing address:  
P.O. Box 011591, Miami, FL 33101-1591  
  
Street address:  
330 Biscayne Blvd, 10th Floor  
Miami, FL 33132-2220  
  
For general information call:  
372-0004 or 763-2422 (Broward)  
  
For advertising information call: 372-3380  
For Classified advertising call: 372-9393  
For Romance information call: 579-1550

Metro  
Page 5

Troubletown  
Page 8

Calendar  
Page 34

Earthweek  
Page 37

Life in Hell  
Page 38

Ernie Pook  
Page 40

Film  
Page 57

Showtimes  
Page 63

Theater  
Page 69

Cafe  
Page 71

Music  
Page 83

Into the  
Night  
Page 89

Clubs  
Page 90

Comics  
Page 94

Classified  
Page 96

Romance  
Page 108

P.5



P.11

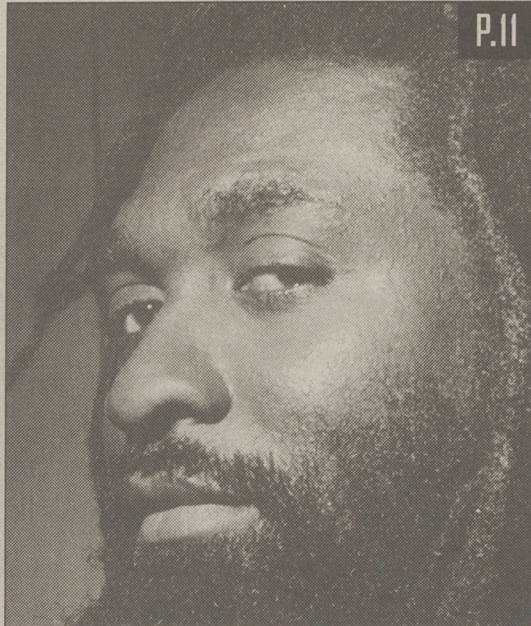

P.22

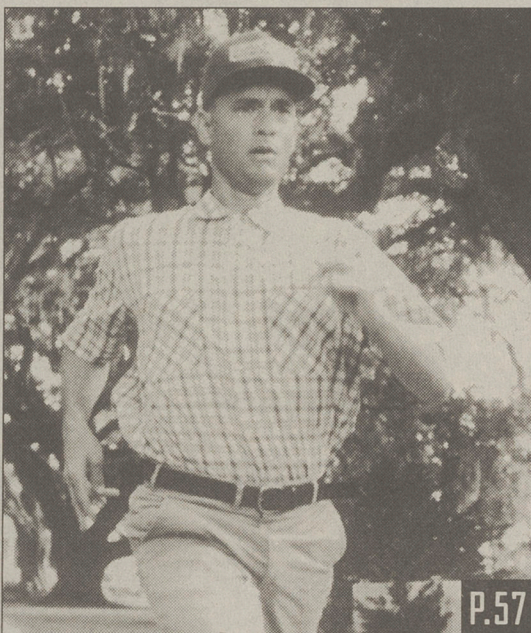

P.57

## In This Issue

### Letters

Ambrose pierced

3

### News of the Weird

Vintage jailhouse

8

### Program Notes

Members' members

86

### Swelter

New year's follies

93

On the cover:

photo by

Carlos Serrao

## Metro: Freeda Makes His Heart Grow Fonda.....5

Crucial to Don Gilbert's plan for world peace: The Freedom Tower downtown and a 500-foot statue of Jane Fonda.

By Art Levine

## Night of the Living Dread.....11

Mikey Dread fights the good fight to keep reggae alive and well and on the air.

By Greg Baker

## The Last Frontier.....22

Residents of Southwest Dade's 8½ Square Mile Area are caught between a rock and a wet place.

By Kirk Semple

## Good Times, Bad Times.....57

A sprightly trapeze through the highlights and low blows of 1994's movies.

By Todd Anthony